

Redistricting Plan
Palm Cove Stage 1
February 15, 2022

— LAND USE DISTRICT BOUNDARY

NOTES:
THIS IS NOT A LEGAL PLAN AND MAY BE
SUBJECT TO ERRORS AND/OR OMISSIONS.

SHOWING PROPOSED REDISTRICTING OF PART OF
"NW34 39-2-5 and SW34 39-2-5"

Scale NTS



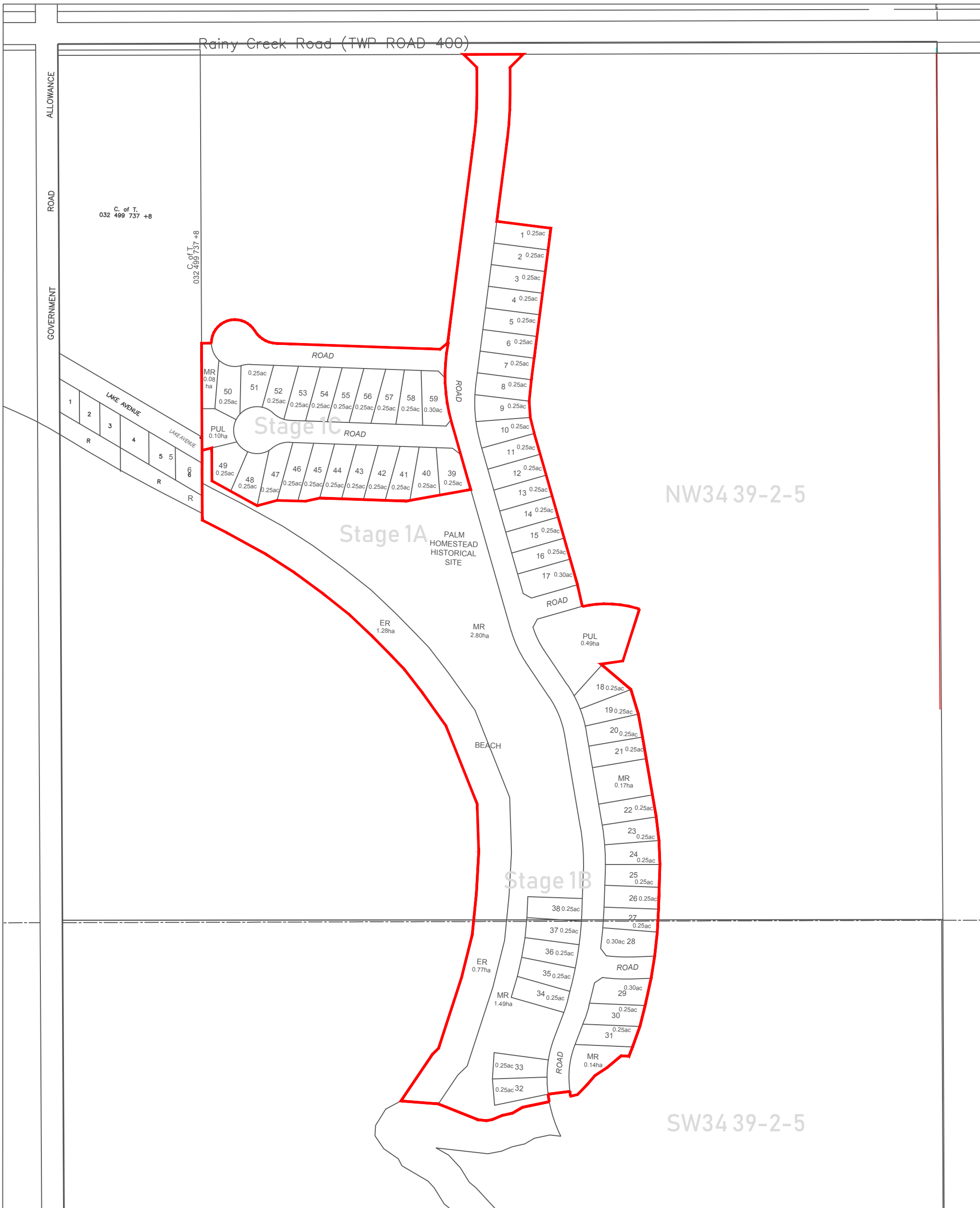

**Tentative Plan of Subdivision
Palm Cove Stage 1
February 15, 2022**

— STAGE BOUNDARY

SHOWING PROPOSED SUBDIVISION OF PART OF:
"NW34 39-2-5 and SW34 39-2-5"

NOTES:
THIS IS NOT A LEGAL PLAN AND MAY BE
SUBJECT TO ERRORS AND/OR OMISSIONS.

