

CONTEXT MAP

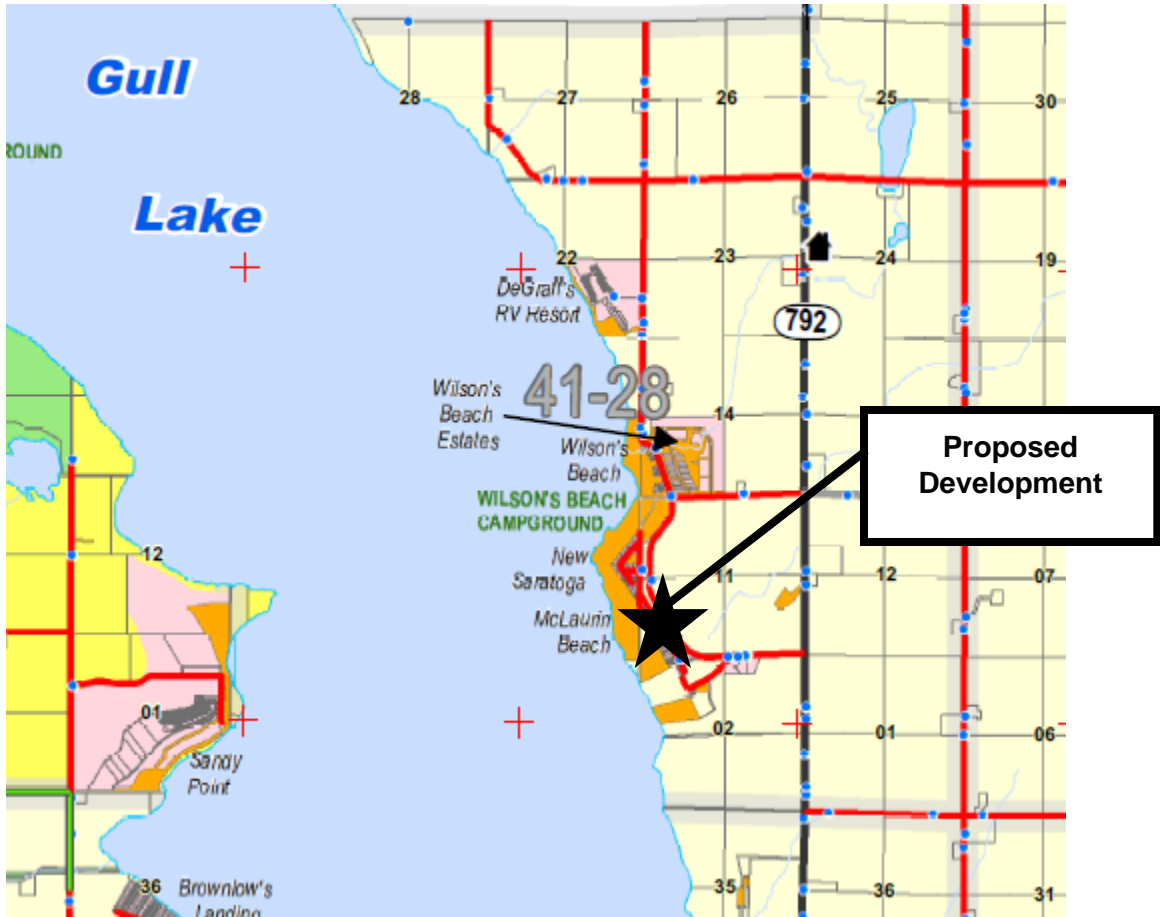

CONTEXT MAP

McLaurin Beach

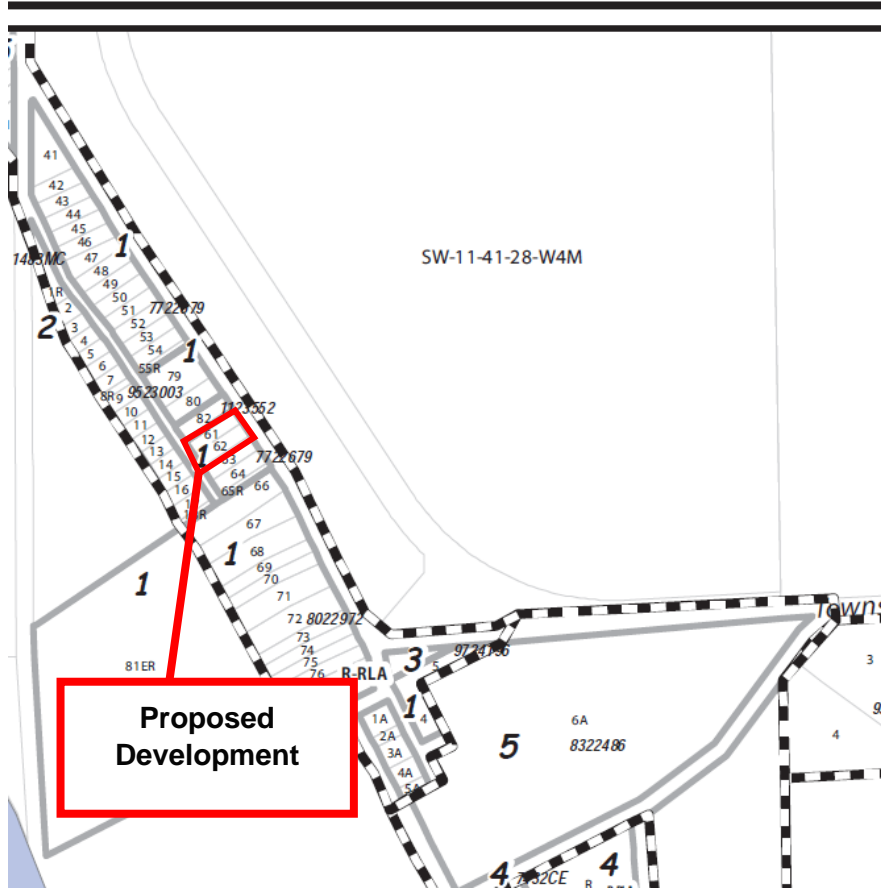

AERIAL PHOTO



**Proposed Development
(Consolidated lot)**

Square Footage:
 LOT SIZE: 26,400 ft²
 HOUSE: 1,244 ft²
 GARAGE: 884 ft²
 PROPOSED GARAGE: 1,800 ft²
 Total of existing and proposed buildings: 3,928 ft²
 Site coverage: 30% of total site area is 7,920 ft²

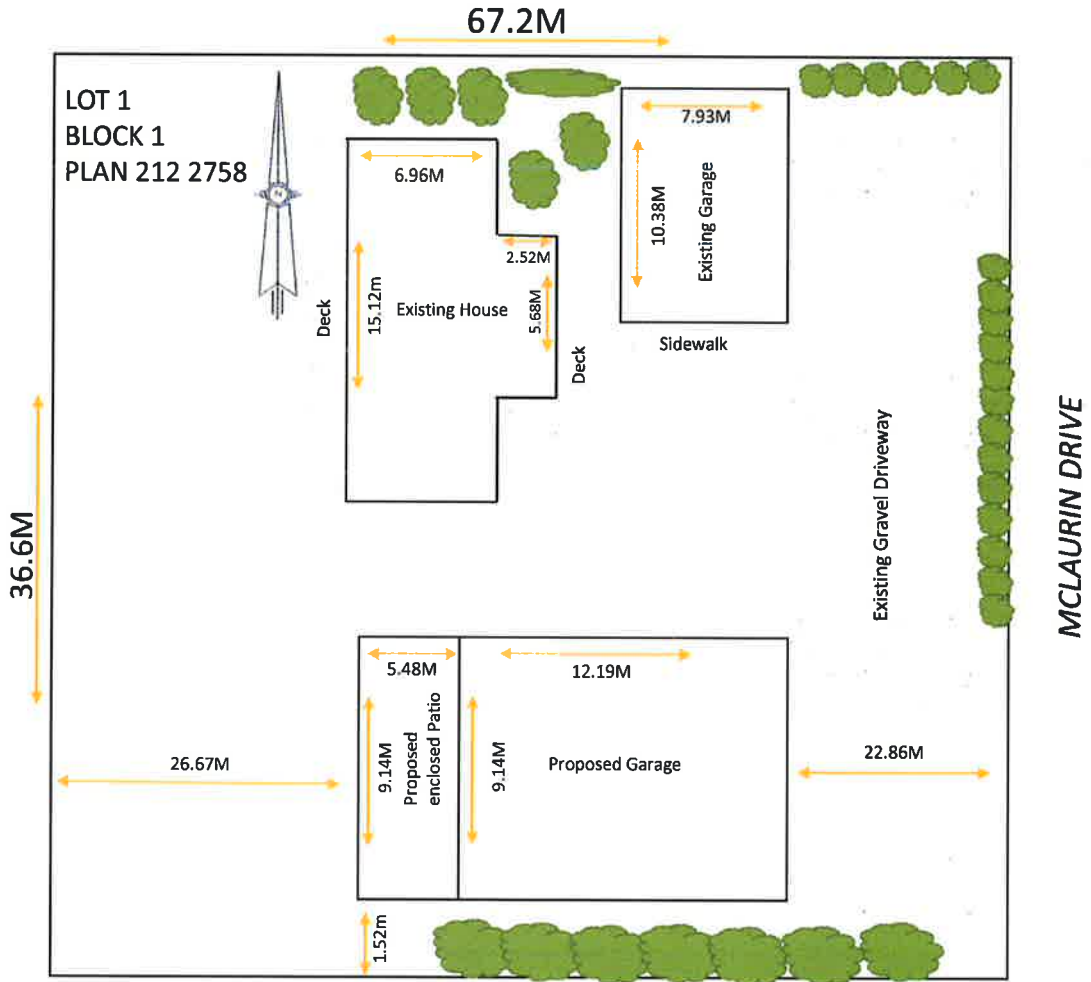

MIKE & LAURA REIMER

SHOP/MULTI-USE BUILDING - COUNTY OF LACOMBE, AB

- A0 - TITLE SHEET
- A1 - ELEVATION PLANS
- A2 - ELEVATION PLANS
- A3 - SLAB ON GRAPE FOUNDATION PLAN
- A4 - MAIN FLOOR PLAN
- A5 - ROOF PLAN / BUILDING SECTIONS

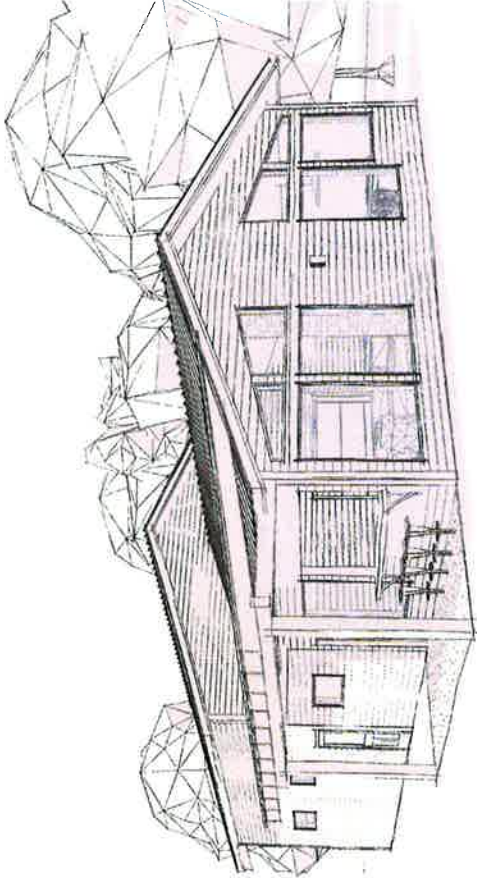

3D View 1

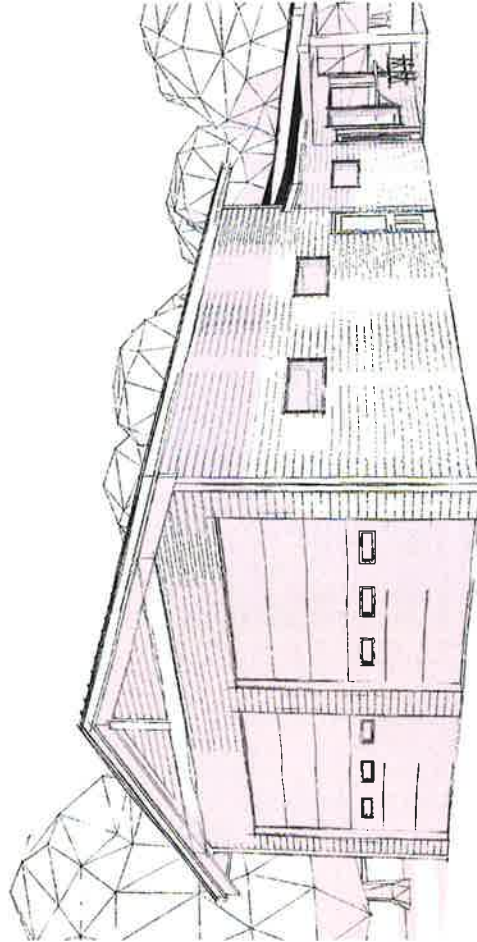

3D View 2

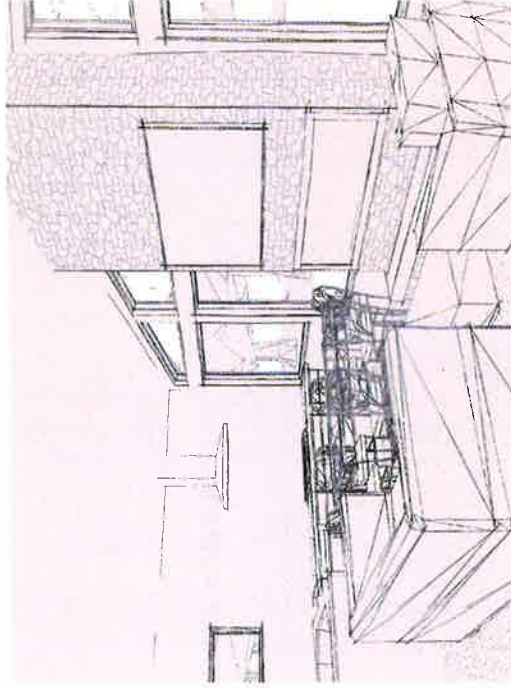

3D View 3



A L A I R

A0

PROJECT

RESIDENTIAL-COMMERCIAL
DESIGN-DRYING
STATION
GENERAL CONTRACTOR

SCALE

DATE

07/27/21

PROJECT NO
LK-2130

TITLE SHEET

REIMER - SHOP/MULTI-USE

SYMBOL	DESCRIPTION
A	APPROVED WORK SPECIFIED FINISH TO CONSTRUCTION (MATERIAL AND FINISH TO BE CONSIDERED)
B	APPROVED METAL FASCIA (CONFORM TO SPEC - MATERIAL AND FINISH TO BE CONSIDERED)
C	APPROVED METAL SPOILING (SPECIFIED TYPE AND FINISH TO BE CONSIDERED)
D	WINDBROWNS - TYPE AND FINISH TO BE SPECIFIED BY OWNER
E	EXTERIOR ROOF - TYPE AND FINISH TO BE SPECIFIED BY OWNER
F	WOOD TRIMMER STRUCTURE (SEE PLAN FOR FINISH TO BE SPECIFIED BY OWNER)
G	DECORATIVE WOOD TRIMMER ELEMENT - TYPE AND FINISH TO BE SPECIFIED BY OWNER

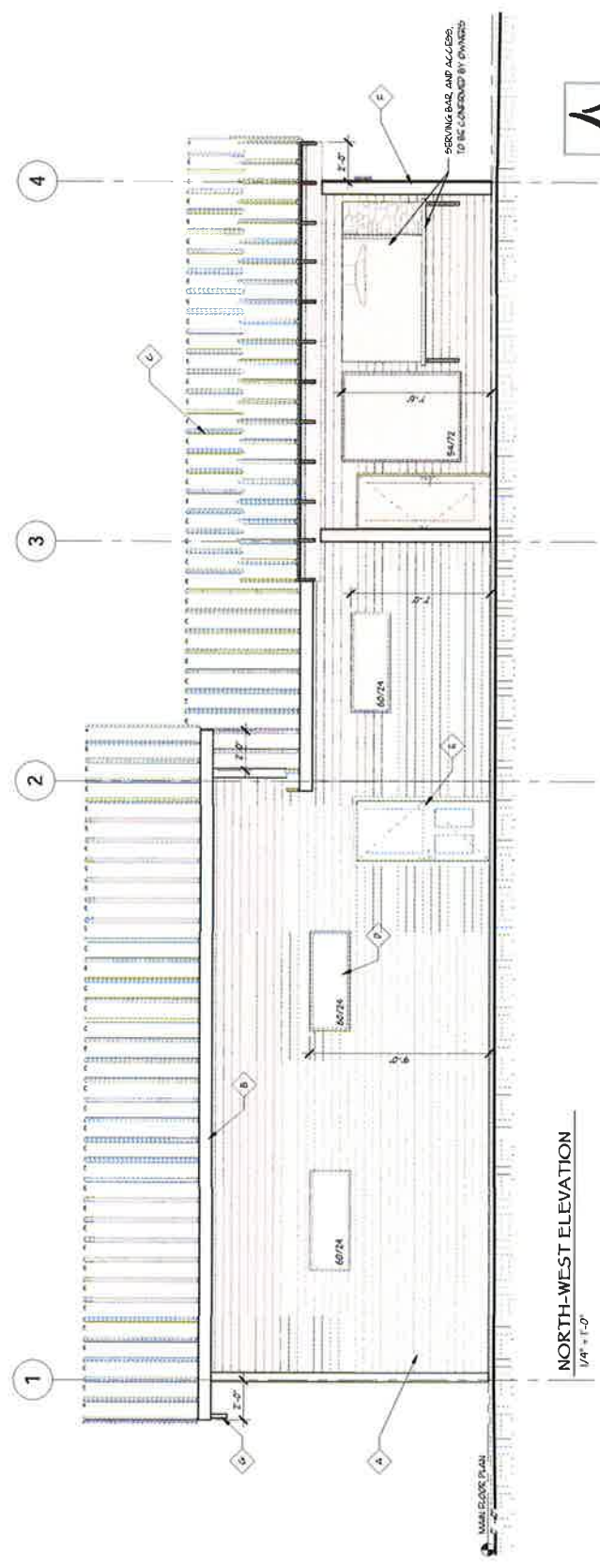
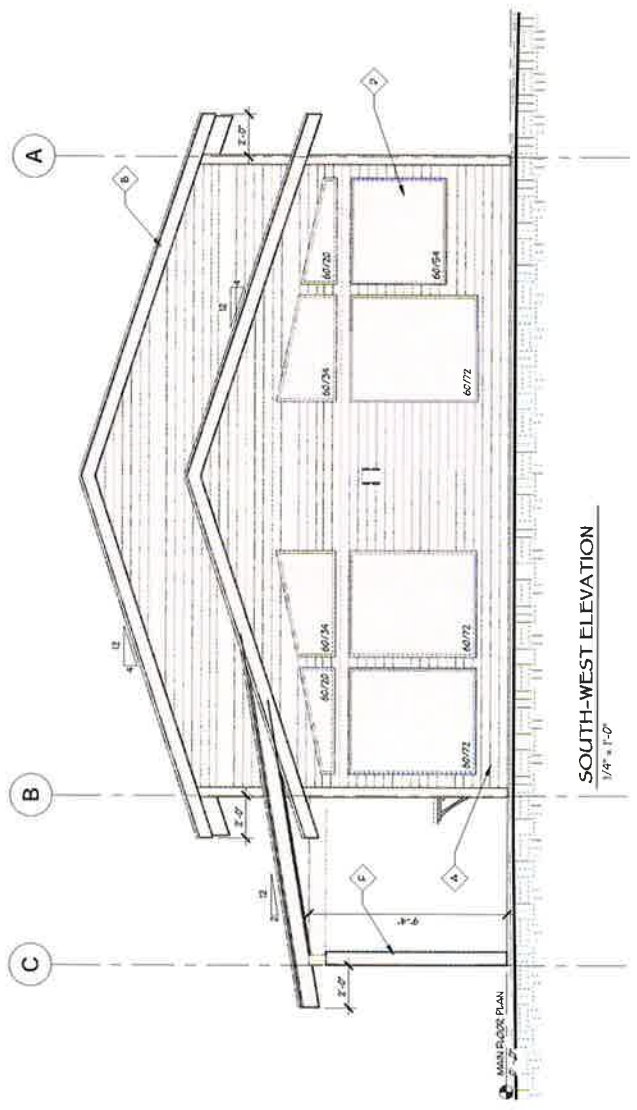

A L A I R

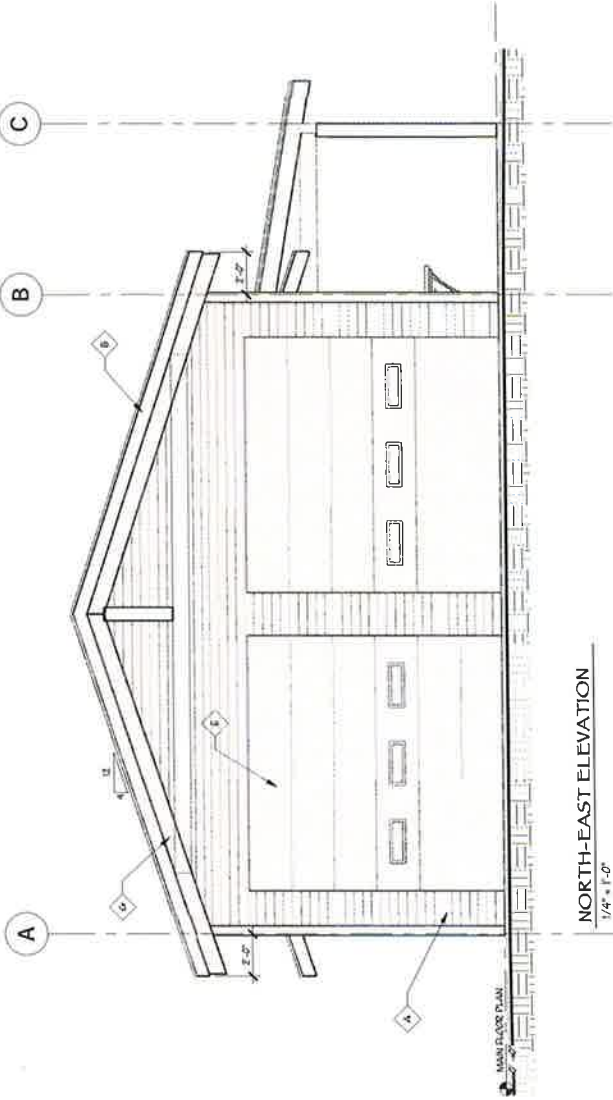

NORTH-EAST ELEVATION
1/4" = 1'-0"

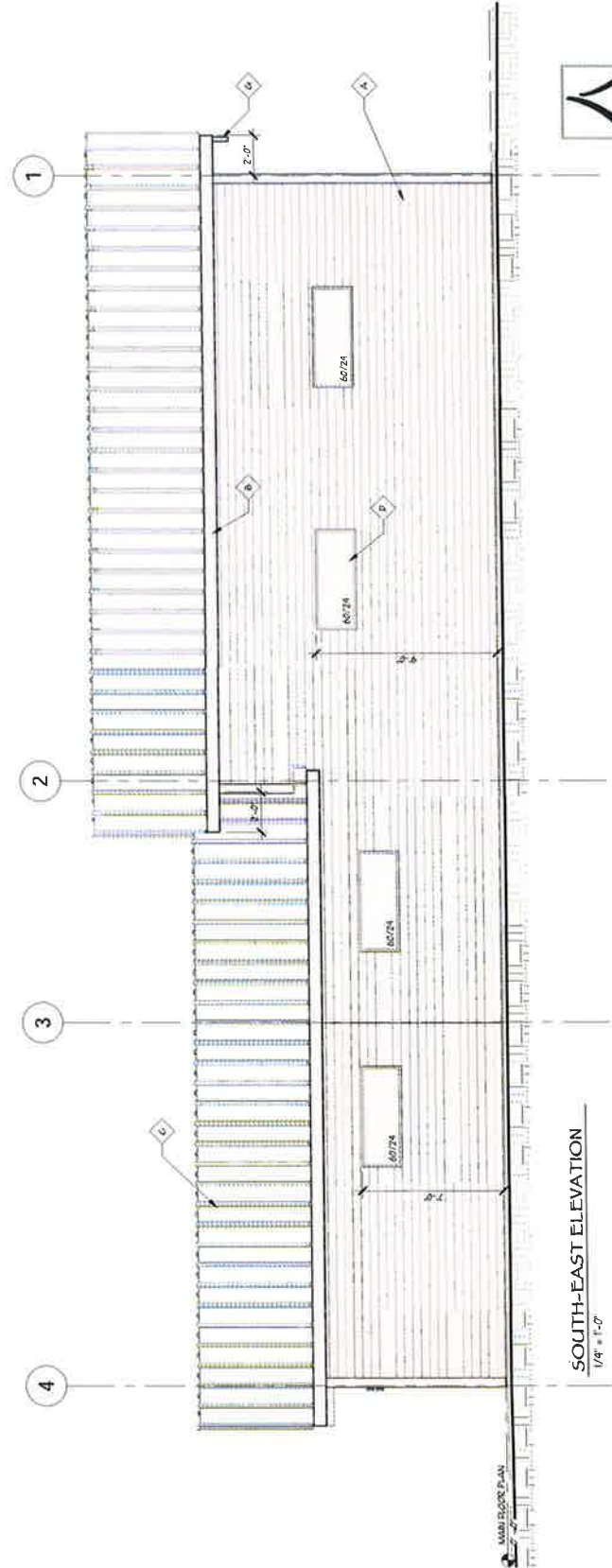

SOUTH-EAST ELEVATION
1/4" = 1'-0"

SYMBOL	DESCRIPTION
A	APPROVED METAL FLASHING PRIOR TO CONSTRUCTION (MATERIAL AND FINISH TO BE CONFORMED)
B	APPROVED METAL FLASHING (CONFORM SIZE) - MATERIAL AND FINISH TO BE CONFORMED
C	APPROVED METAL ROOFING FLASHING (MATERIAL AND FINISH TO BE CONFORMED)
D	WINDOWS - TYPE AND FINISH TO BE SPECIFIED BY OWNER
E	EXTERIOR DOORS - TYPE AND FINISH TO BE SPECIFIED BY OWNER
F	WOOD TIMBER STRUCTURE (SEE PLAN VIEW) - TYPE AND FINISH TO BE SPECIFIED BY OWNER
G	EXTERIOR FINISHES (WOOD, STUCCO, ETC.) - TYPE AND FINISH TO BE SPECIFIED BY OWNER



A L A I R

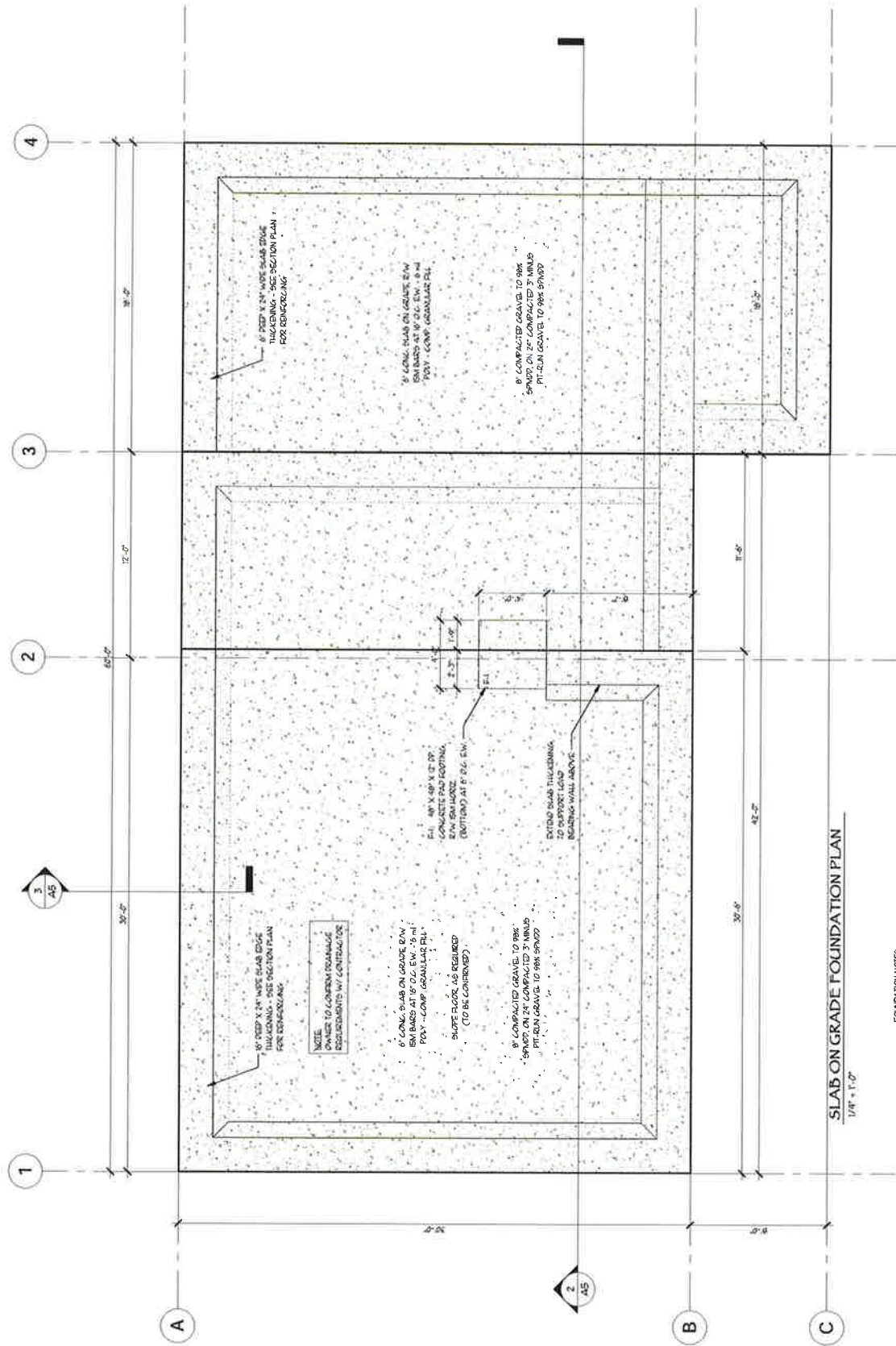

SLAB ON GRADE FOUNDATION PLAN
 1/8" = 1'-0"

- EXPLANATION NOTES:
1. ALL CONCRETE SHALL BE AS PER APPROVED SOBS REPORT AS REQUIRED.
 2. ARRANGEMENT OF "N-SLAB MECHANICAL SYSTEMS TO BE COVERED PRIOR TO CONSTRUCTION
 3. PROVIDE POSITIVE LANDSCAPING AWAY FROM CONCRETE FOUNDATION WALLS FOR PROPER DRAINAGE.

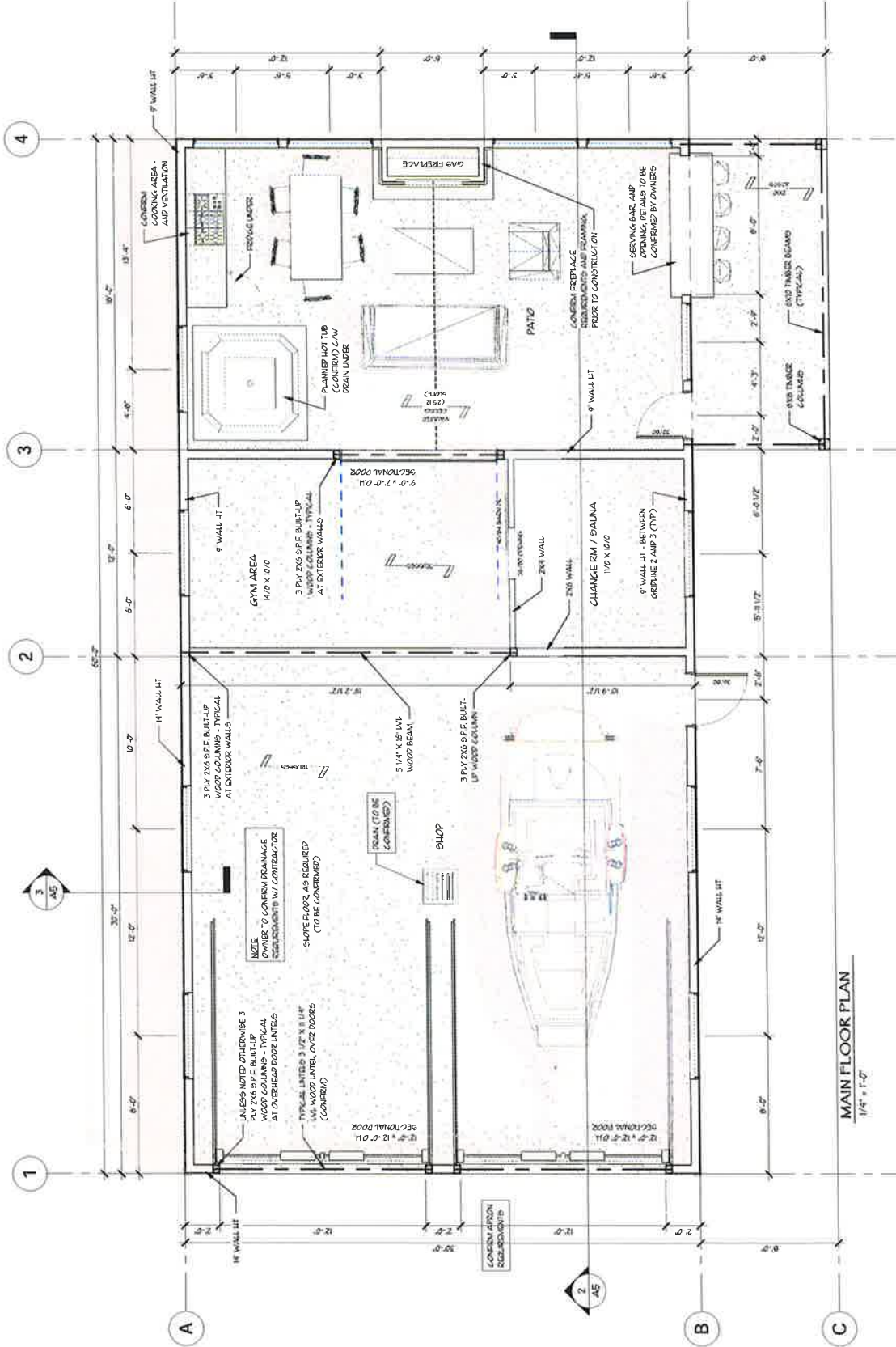

A L L A I R

LEAF DESIGN COMMERCIAL DRAFTING

SCALE	As indicated
DATE	01/21/21
PROJECT NO.	LK-2130

REIMER - SHOP/MULTI-USE

ROOF PLAN / BUILDING SECTIONS

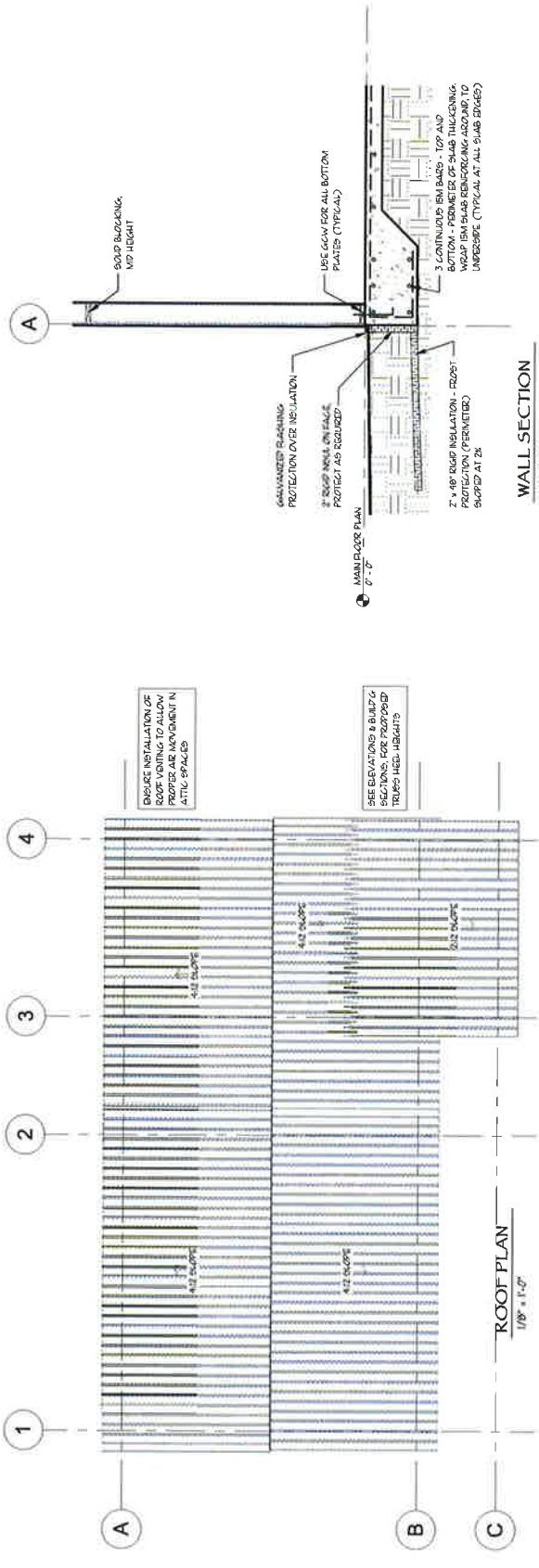

ROOF PLAN
1/8" = 1'-0"

- 1. EXTERIOR WALL (TO BE CONFORMED)
- SURFACE FINISH (TO BE CONFORMED)
- 2x4 SFC LAGGED PILING AT 24" O.C.
- 2x4 SFC INSULATION
- 2x4 SFC POLY V.B.
- 2x4 SFC FRAMING
- 2x4 SFC TRUSSES AT 24" O.C.
- 2x4 SFC INSULATION
- 2x4 SFC POLY V.B.
- 2. MAIN FLOOR
- 6" MIN. CONC. SLAB ON GRADE
- 2x4 SFC TRUSSES AT 24" O.C.
- 2x4 SFC POLY V.B.
- 2x4 SFC FRAMING
- 2x4 SFC TRUSSES AT 24" O.C.
- 2x4 SFC INSULATION
- 2x4 SFC POLY V.B.
- 3. EXTERIOR WALL (TO BE CONFORMED)
- SURFACE FINISH (TO BE CONFORMED)
- 2x4 SFC LAGGED PILING AT 24" O.C.
- 2x4 SFC INSULATION
- 2x4 SFC POLY V.B.
- 2x4 SFC FRAMING
- 2x4 SFC TRUSSES AT 24" O.C.
- 2x4 SFC INSULATION
- 2x4 SFC POLY V.B.
- 4. EXTERIOR WALL (TO BE CONFORMED)
- SURFACE FINISH (TO BE CONFORMED)
- 2x4 SFC LAGGED PILING AT 24" O.C.
- 2x4 SFC INSULATION
- 2x4 SFC POLY V.B.
- 2x4 SFC FRAMING
- 2x4 SFC TRUSSES AT 24" O.C.
- 2x4 SFC INSULATION
- 2x4 SFC POLY V.B.
- 5. EXTERIOR WALL (TO BE CONFORMED)
- SURFACE FINISH (TO BE CONFORMED)
- 2x4 SFC LAGGED PILING AT 24" O.C.
- 2x4 SFC INSULATION
- 2x4 SFC POLY V.B.
- 2x4 SFC FRAMING
- 2x4 SFC TRUSSES AT 24" O.C.
- 2x4 SFC INSULATION
- 2x4 SFC POLY V.B.

WALL SECTION
1/2" = 1'-0"

- 1. EXTERIOR WALL (TO BE CONFORMED)
- SURFACE FINISH (TO BE CONFORMED)
- 2x4 SFC LAGGED PILING AT 24" O.C.
- 2x4 SFC INSULATION
- 2x4 SFC POLY V.B.
- 2x4 SFC FRAMING
- 2x4 SFC TRUSSES AT 24" O.C.
- 2x4 SFC INSULATION
- 2x4 SFC POLY V.B.
- 2. MAIN FLOOR
- 6" MIN. CONC. SLAB ON GRADE
- 2x4 SFC TRUSSES AT 24" O.C.
- 2x4 SFC POLY V.B.
- 2x4 SFC FRAMING
- 2x4 SFC TRUSSES AT 24" O.C.
- 2x4 SFC INSULATION
- 2x4 SFC POLY V.B.
- 3. EXTERIOR WALL (TO BE CONFORMED)
- SURFACE FINISH (TO BE CONFORMED)
- 2x4 SFC LAGGED PILING AT 24" O.C.
- 2x4 SFC INSULATION
- 2x4 SFC POLY V.B.
- 2x4 SFC FRAMING
- 2x4 SFC TRUSSES AT 24" O.C.
- 2x4 SFC INSULATION
- 2x4 SFC POLY V.B.
- 4. EXTERIOR WALL (TO BE CONFORMED)
- SURFACE FINISH (TO BE CONFORMED)
- 2x4 SFC LAGGED PILING AT 24" O.C.
- 2x4 SFC INSULATION
- 2x4 SFC POLY V.B.
- 2x4 SFC FRAMING
- 2x4 SFC TRUSSES AT 24" O.C.
- 2x4 SFC INSULATION
- 2x4 SFC POLY V.B.
- 5. EXTERIOR WALL (TO BE CONFORMED)
- SURFACE FINISH (TO BE CONFORMED)
- 2x4 SFC LAGGED PILING AT 24" O.C.
- 2x4 SFC INSULATION
- 2x4 SFC POLY V.B.
- 2x4 SFC FRAMING
- 2x4 SFC TRUSSES AT 24" O.C.
- 2x4 SFC INSULATION
- 2x4 SFC POLY V.B.

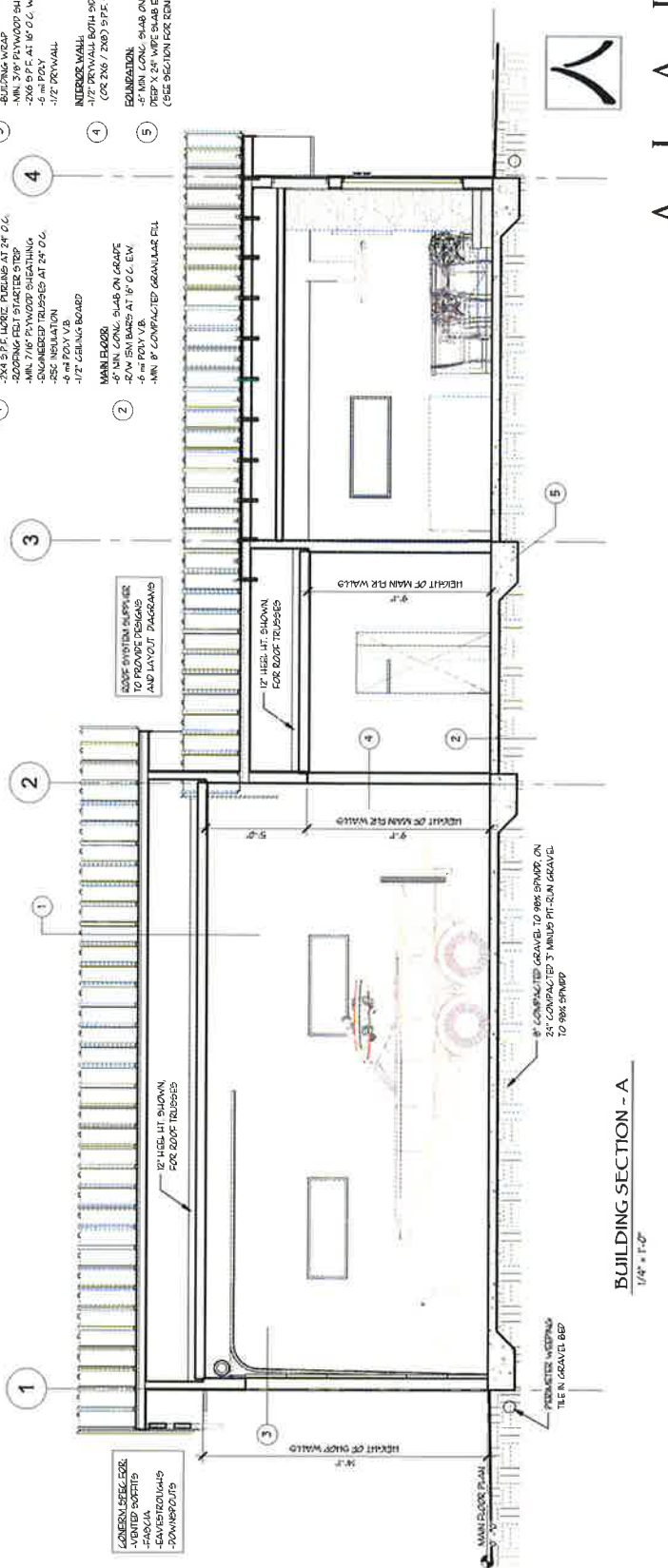

BUILDING SECTION - A
1/4" = 1'-0"