

BYLAW NO.1350/21

A BYLAW OF LACOMBE COUNTY, IN THE PROVINCE OF ALBERTA, FOR THE PURPOSE OF CLOSING TO PUBLIC TRAVEL AND DISPOSING OF PORTIONS OF A PUBLIC HIGHWAY IN ACCORDANCE WITH SECTION 22 OF THE MUNICIPAL GOVERNMENT ACT. BEING CHAPTER M26.1 OF THE REVISED STATUTES OF ALBERTA 2000 AND AMENDMENTS THERETO:

WHEREAS the lands hereafter described are no longer required for public travel, and

WHEREAS application has been made to the County Council to have the highway closed for sale and consolidation purposes, and

WHEREAS the Council of Lacombe County deems it expedient to provide for a bylaw for the purpose of closing to public travel certain roads, or portions thereof, situated in the said municipality, and thereafter selling and consolidating same with the title for the SW ¼ 18-41-22 W4M.

WHEREAS notice of the intention to close for sale and consolidation purposes has been given in accordance with section 606 of the Municipal Government Act, and

NOW THEREFORE BE IT RESOLVED that the Council of Lacombe County, in the Province of Alberta, does hereby close to public travel for the purpose of sale and consolidation with the adjoining lands, the following described road, subject to the rights of access granted by other legislation or regulations:

All that portion of the original road allowance as identified in Schedule A on plan of survey, plan number _____, containing 0.825 HA (2.04 acres more or less) which is attached hereto and forming part of this bylaw

Excepting thereout all mines and minerals.

Received first reading this 28th day of October, 2021.

Received second reading this 12th day of MAY 2022.

Received third reading this 12th day of MAY 2022.



Reeve



County Manager

APPROVED this 28 day of APRIL, 2022.

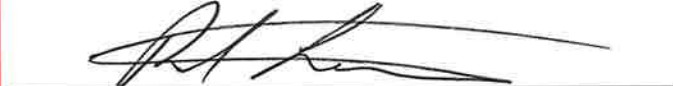

Minister of Transportation

for

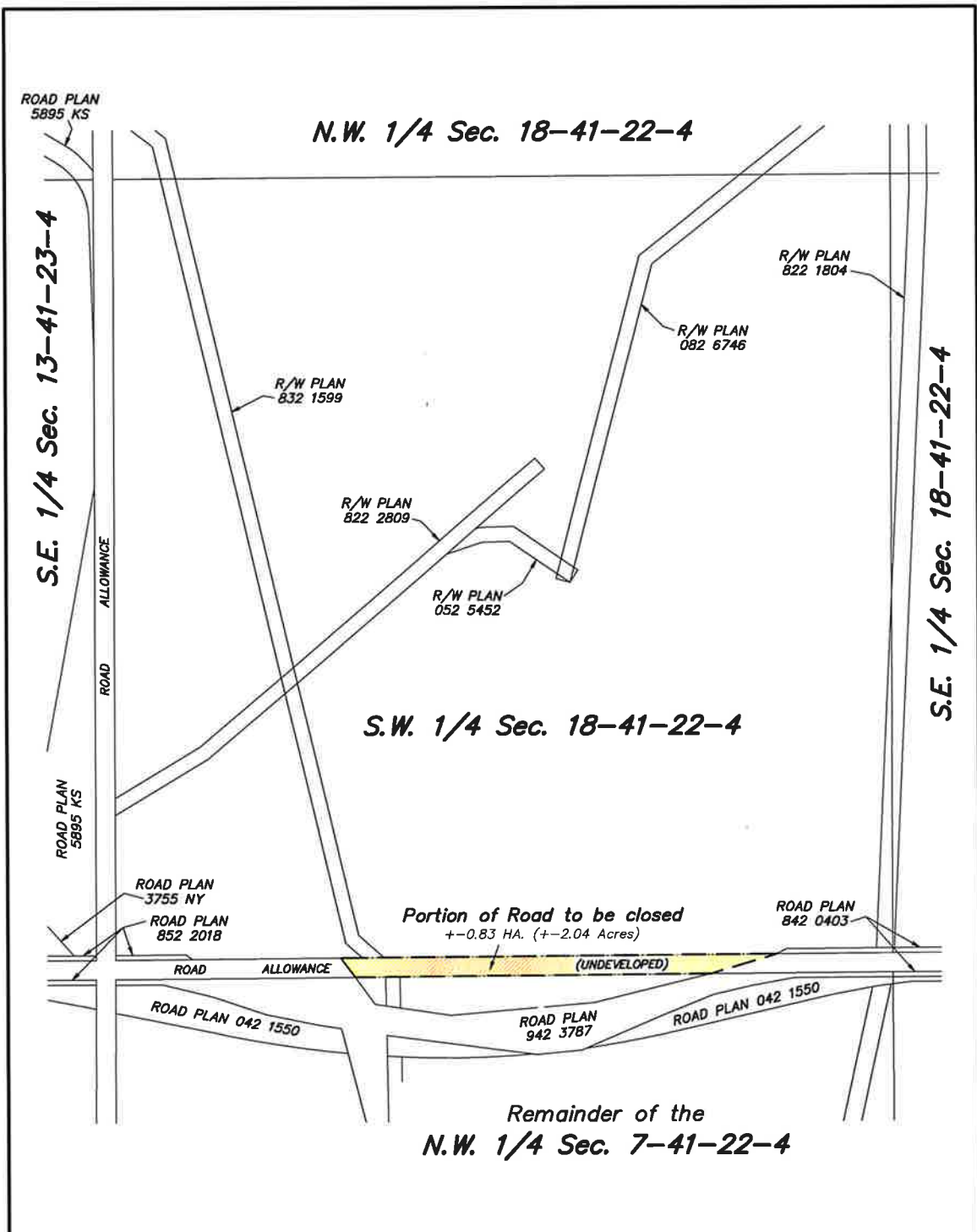

LACOMBE COUNTY
 TENTATIVE PLAN
 SHOWING
PROPOSED ROAD CLOSURE
 OF PART OF THE
ORIGINAL ROAD ALLOWANCE
 ADJACENT TO THE
S.W. 1/4 Sec. 18-41-22-4

SCALE = 1:5000



NOTES:

- Buildings are plotted from aerial photo and are approx.
- Distances shown are in metres.
- Area dealt with is bounded thus and contains from:

TOTAL = +/-0.83 HA. +/- (2.04 Acres)

BEMOCO LAND SURVEYING LTD.
 100, 6040-47th AVENUE
 RED DEER, AB., PH. 403-342-2611
 WWW.BEMOCO.COM

REV	DATE	DESCRIPTION
0	Oct. 21, 2021	Issue
FILE No: S-062-21 RCP		